

BOEY6*
BOEA6*
BOEC6*

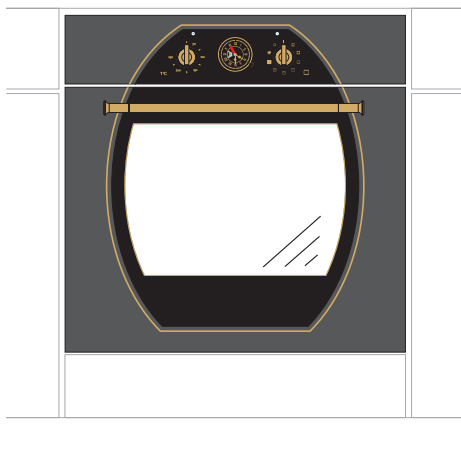

FILE
FILE
FILE
(RO) MANUAL DE UTILIZARE
(DE) GEBRAUCHSANWEISUNG

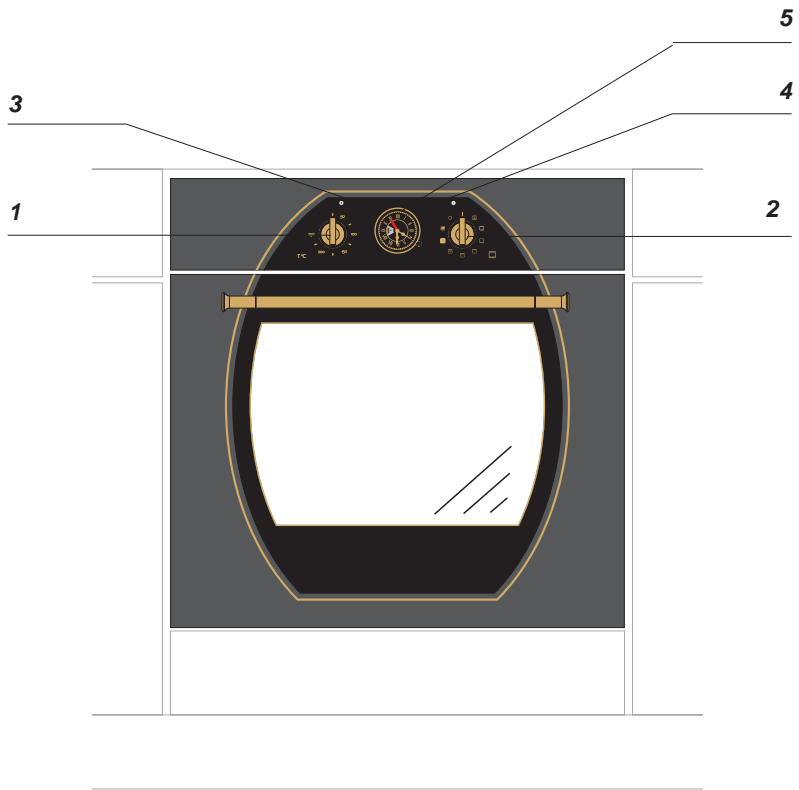

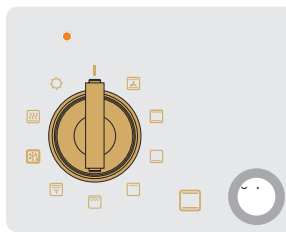
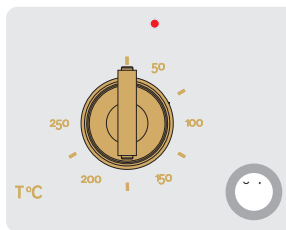
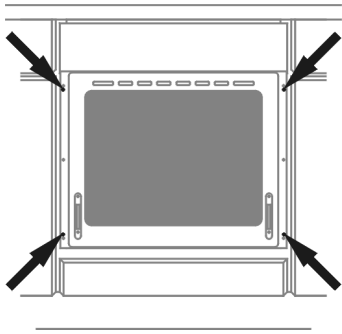
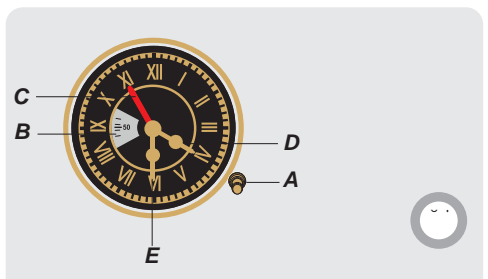
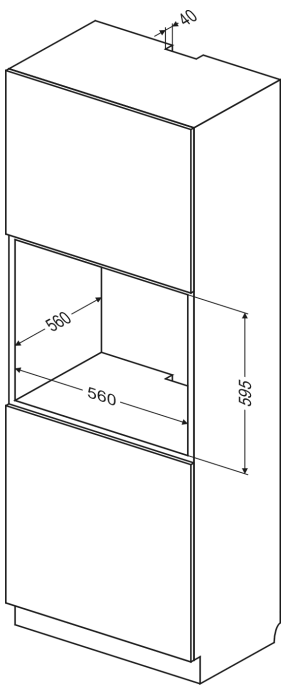
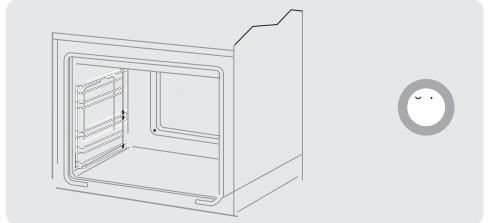
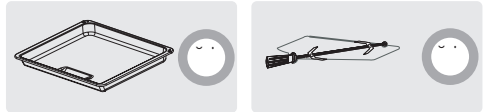
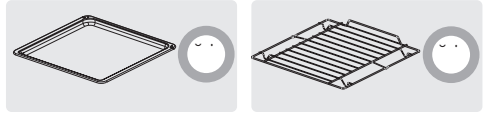
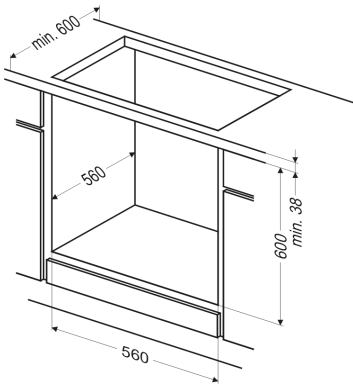

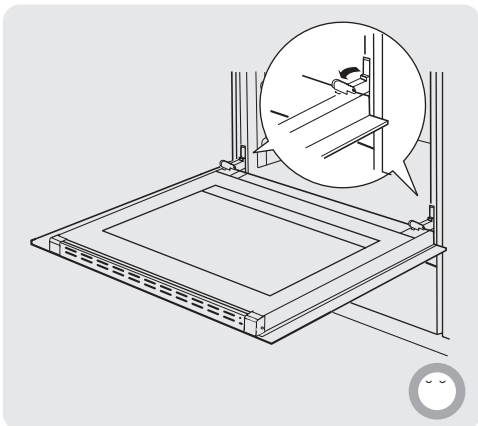
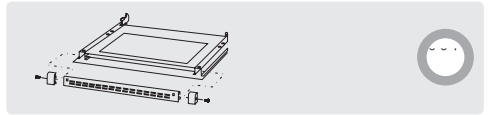
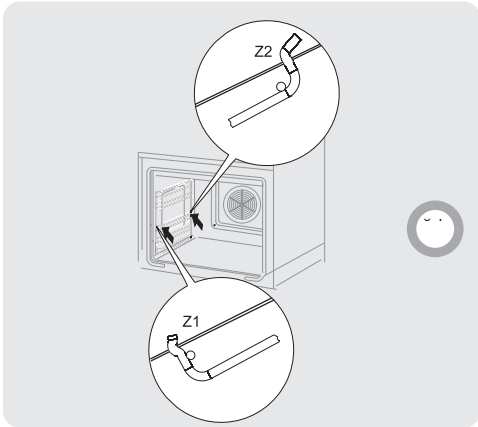
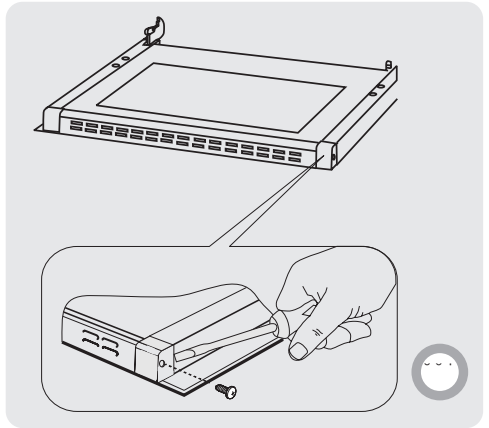
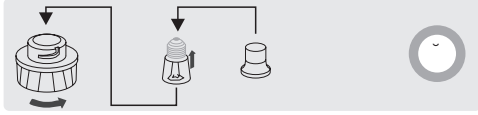
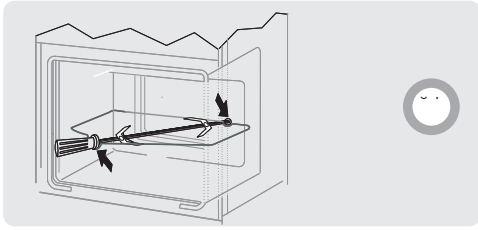

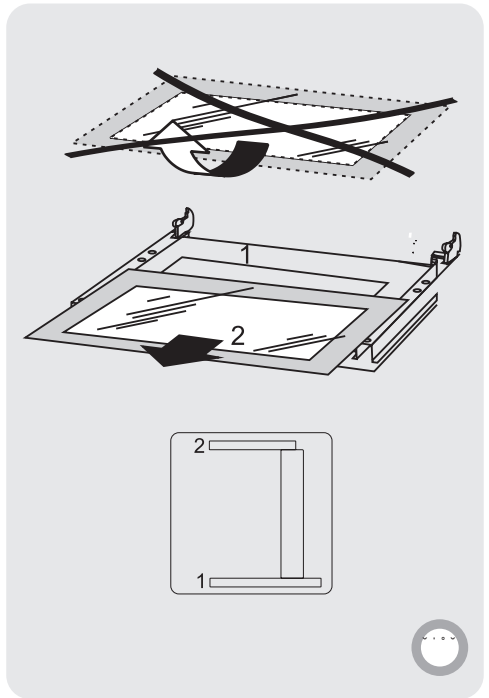
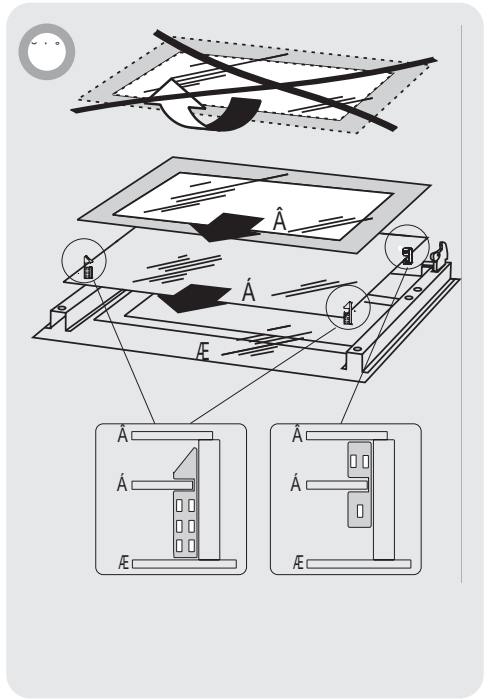
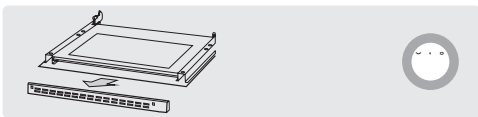
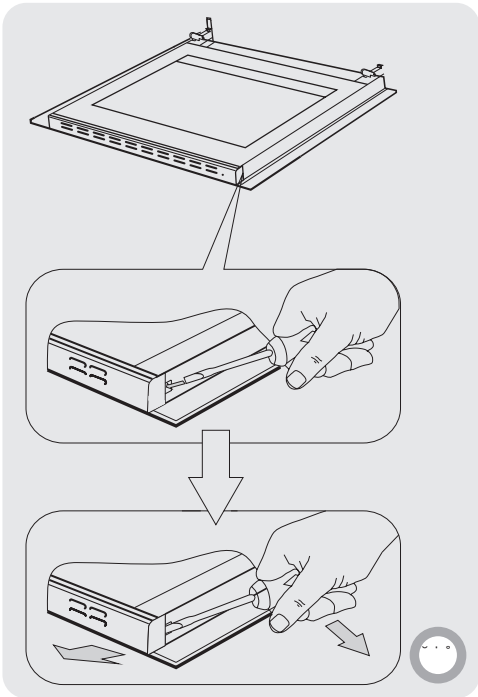
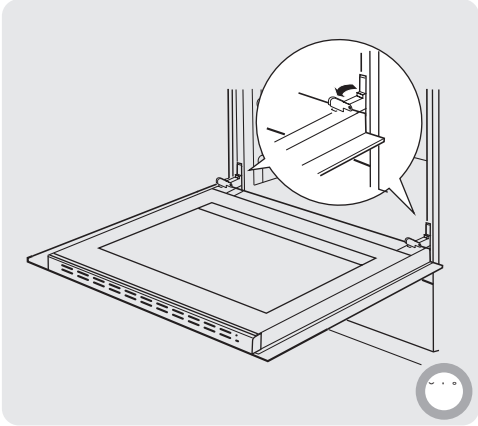
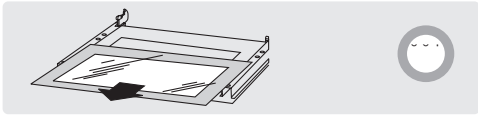

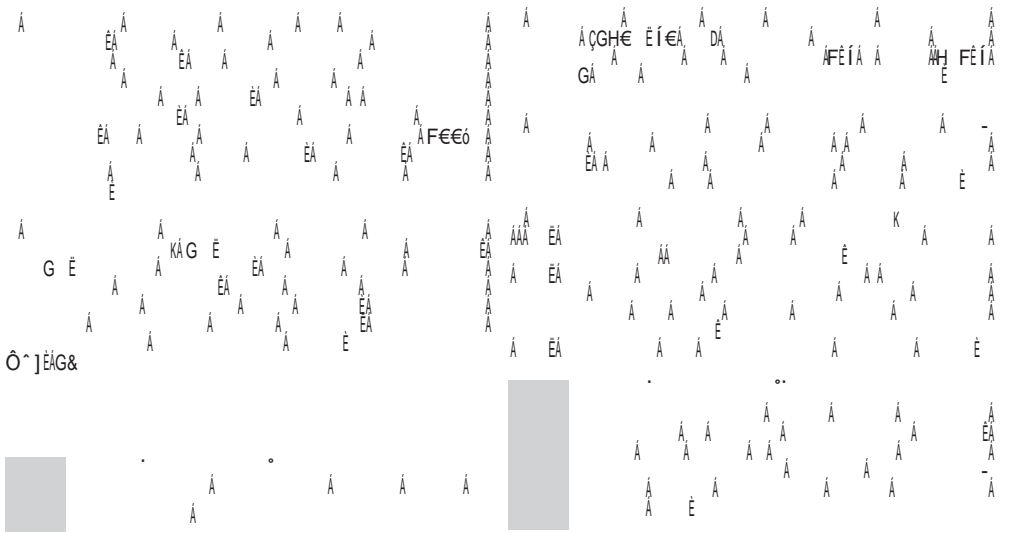

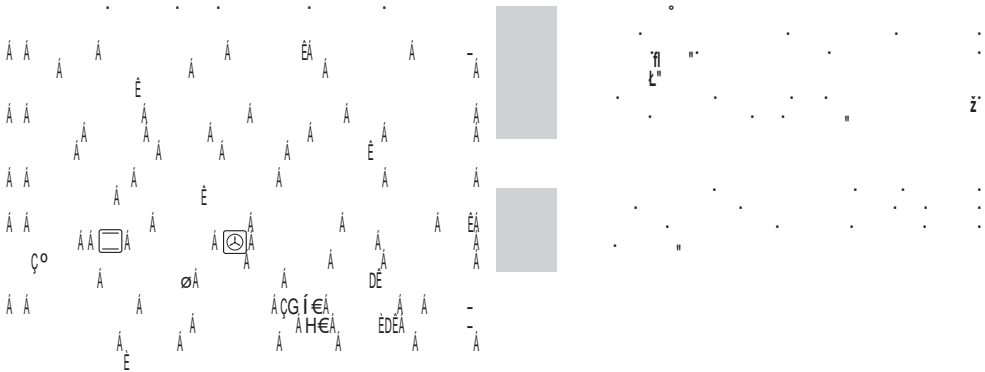































		°C	(⁴)	
		160 - 200	2 - 3	30 - 50
		150	3	25 - 35
		160 - 180	2	60 - 70
		150	3	65 - 70
		220 - 240	3	10 - 15
		210 - 220	2	45 - 60
		190	2 - 3	60 - 70
		230-250	4	14 - 18
		225 - 250	2	120 - 150
		160 - 230	2	90 - 120
		190	2 - 3	50 - 60
		160 - 180	2	45 - 60
		190 - 210	2	40 - 50
		170 - 190	3	40 - 50













































		°C	(⁴)	
		160 - 200	2 - 3	30 - 50
		150	3	25 - 35
		160 - 180	2	GEÁEÁ €E
		150	3	65 - 70
		220 - 240	3	10 - 15
		210 - 220	2	45 - 60
		190	2 - 3	60 - 70
		230-250	4	14 - 18
		225 - 250	2	120 - 150
		160 - 230	2	90 - 120
		190	2 - 3	50 - 60
		160 - 180	2	45 - 60
		190 - 210	2	40 - 50
		170 - 190	3	40 - 50

DESCRIEREA APARATULUI

Fæ	Á	ÁÉÁ	K
FÁÁÁÁÁÖc[]A^ }ci^ Á&[]ci[] Ác^ {]^ æc~ ää	HæÁÁ Væç Áä^Á&[æ&^ Æ		
2 ÁÁÁÁÁÖc[]A^ }ci^ Á&[]ci[] Ác^ {]^ æc~ ää	HäÁÁ Ö çæ:ÁÁæ: {æÁ}ä&@^ æccæ		
HÁÁÁÁÁU^ { }æ Á^* æ: Ác^ {]^ æc æÁ {ä}æc	H&ÁÁ Væç Áä^Á ä Æ		
1 ÁÁÁÁÁU^ { }æ Á^* æ: Ác^ {]^ æc æÁ {ä}æc	3d P: ä Æ		
5 U []æ {æc[Á^ Á&ci[]ä&			

Utilizarea gratarului*

U! [& ^ ~ | h ^ a ^ i a * ^ i ^ h ^ a ^ i ^ a e i a : ^ a e : a e h & ^ a e h ~ c [! : ~ | a i a e : ^ i [i a
 a } : a e : [• a a h ^ { a ^ a e e • ~] : a e h i ^ a d i a ^ } c [~ a h a ^ a & a e c i ^ a h ^ { ^ } -
 c [h a ^ a } & a e : a i ^ a } & a e } a ^ • & ^ } c h a e i a * i a e c a e i ~ | a e
 U ^ } c i : ^ a e a [i] a h * i a e c a e i : | a c i ^ a a ^ a ^ a e k

- U ^ a e a c a i a ~ c [] ~ | a] ^ } c i : ^ a ~ } & c a a [^ a] [: a c a a { a e i a e c a e a & ^ E A A A
- A Q) & a e : a c a h & ~ | c [i : ~ | a e : [: d a { a e c i a i a { a } ~ c ^ a c e & ^ a ~ • a e a & ~ | c [i : ~ | a i a } & @ a • a e D E
- A Q) c [i a ^ & ^ a h c a e c a e a] ^ a } a c ^ ~ | a] [c i a c a h a ^ a] : a } a e i a e a a e i a a e e a a - i a * ^ a a] ^ a * i a e c a e i a a } c i [a ^ & ^ a h] ^ a } a c ^ ~ | a i { a e c [i a a] ^ a i a [i a] a e c a e a & [i ^ & c [a e : ^ a c ~ a a * i a e c a e i D E
- Q) & @ a a ^ a a ^ a e a & ~ | c [i : ~ | a e

Pentru frigerea cu ajutorul functiei si a gratar!

i] w c a V B U h z h y a d y f U h i f U h f y V i j y g U U Y g Y h U h U ^
 d Y & \$ s z i b g U Z i b W h U ^ f U h U f W i i Y b h i U h c f
 h f Y V i j y g U U Y g Y h U h U ^ c h y a d y f U h i f U ^ a U i a U ^
 X Y % - \$ s z

5hYb jY°
 U i h a i ^ a e a ^ a ^ a e & ^ a & ^ a ~ a e a & ~ | c [i : ~ | a i j } & @ a • E
 O e } a i ^ a ^ a c a i a : ^ a e : a ~ } & a e a ^ a] i h a i ^ a i ^ a -
 { ^ } c ^ i ^ a & ~ | c [i : ~ | a i] [c a , a , ^ i a a } a e a U ^ & [-
 { a e } a { a • a } a i ^ a i { a e ^ a e & ^ a • | a & [] a i | i a j } a
 a e i i] a i ^ a e a & ~ | c [i : ~ | a e































Utilizarea rotisorului*

U [c a ^ i : ~ | h ^ a ^ c ^ a ^ i [[• a c a] ^ } c i : ~ | a i [c a i ^ a e a { e } & i a a h a } h c a { } ~ | a
 * a e c a i a e a O • c ^ a } a a & a e a] ^ } c i : ^ a] ^ } c i : ^ a] a e a i ^ a e a e e i & e i } a e a e a
 ^ c & E S a e a c a i a : a e i a e a i ^ a c ^ a] a a •] ^ a i a e i a i { i i } & a
 i : a c ^ a } a e a * i a i E U [c a ^ i : ~ | h ^ a ^ a] [a e c ^ a] i h a i } c e {] [c [i a
 • a e a • & @ a { a e a i [c a e a e E C E & ^ a e c a e a] a a } ^ a } ^ a } & -
 a [] a e i a e a & ~ | c [i : ~ | a a a h a e i a e c a e a - i a * ^ a i a e

U ^ } c i : ~ | a e a] i a] a e i a e a { e } & a i c a e k
 A] } a a ^ a } a e a a e a a } i a e a e [a & ^ a ~ } i & a e a
 : a } • ^ a e a h a e a i : | a i a i a e a } a c ^ a] a s a Q U Q U h a e i a a & ~ | c [i : ~ | a
 : a e {] a e a e a a ^ } a e a i ^ a & a e a i : | a
 A Q) & @ a a ^ a a ^ a e a & ~ | c [i : ~ | a e

a ^ • E i ^

Cuptor cu circulare automata a aerului (functionare cu ventilator)

Tipul produsului care jU'U'Wcdh felului de	: i bW jU' cuptorului 	Temperatura °C	Nivelul (⁴ ₁)	H]a di''0a]b0 
		160 - 200	2 - 3	30 - 50
		150	3	25 - 35
		160 - 180	2	GEÉÁ I EE
		150	3	65 - 70
		220 - 240	3	10 - 15
		210 - 220	2	45 - 60
		190	2 - 3	60 - 70
		230-250	4	14 - 18
		225 - 250	2	120 - 150
		160 - 230	2	90 - 120
		190	2 - 3	50 - 60
		160 - 180	2	45 - 60
		190 - 210	2	40 - 50
		170 - 190	3	40 - 50

=a dcfhUbh°

Uae]ae { ^c]aa&~]]a} ahj} hce&^•c]caeà^|h•~ } ch []a^} caec]càh àh] [ch, A& [!^&cæ ahj} A~ } & à^hà^h] : []aæA^c] ^]a^ } A àh] : [-]]aa]^A^•c^]a&]a}æ] ^E

5W\hib["Öæ·ÁÕ!êc~}á·^ä}^Á:~*ê}*|ä&@^}ÁV^|Á ^!á^}Á
ê@!^}áá^!ÁÓ^}~c:~}*@^äiÉÁÜ^ä^}ÁÜ^Á^ä^ {ÁÓ!>@!^}Á·^@!Á
ç[!·ä&@cä*ÉÁSä}á^!Á~}c^!Á]ÁRæ@!^}Á·[|c^}Á·ä&@Á}á&@cÁ}Á^!ÁPê@^Á
á^·ÁÓ!êc·Áæ~@æ|c^}ÉÁÖæ·ÁÕ!êcáä~!~Áç[]ÁSä}á^!}Á}~!Á~}c^!Á
CE~·ä&@cÁ^}~c:cÁ, ^!á^}É

Öæ·ÁÕ!êcÁæ!~Áç[]ÁSä}á^!}Áçæá^ä}^ {ÁCE|c^!Ác[]}ÁiÁRæ@!^}DÁ
·[ä^!Áç[]ÁÜ^!·[]^}ÉÁá^Á}á&@cÁ {Áç[|^}ÁÓ^·ác:Áä@!^!Á\4]}^!|ä-
&@^}ÉÁ·^}·[!ä&@^}Á[á^!Á*^ä·cä*^}ÁÖê@ä*\^äc^}Á·ä}~!Á}c^!Á
CE~·ä&@cÁ}á^*^!àæ &@æ} ^ä·}^*^*^ {êiÁ^}~c:cÁ ^!á^}ÉÁ
Sä}á^!Áá>!~^}Á}á&@cÁ {äcÁ^ {ÁÕ!êc·}ä^!^}ÉÁSä}á^!Áá>!~^}ÁÜ^!
ä}á*~}^*æ!à^äc^}Á}~!Á~}c^!ÁCE~·ä&@cÁ!&@~>@!^}ÉÁSä}á^!Áá>!~^}Á
áæ·ÁÓ!êcÁ}~!Á~}c^!ÁCE~·ä&@cÁ^!á^}^}É

Ücæ!~\^ÁÓ!@ác:~}*Áá^·ÁÕ!êc·Á, ê@!^}áá^·ÁÓ!c!ä^à·ÉÁÜ^ä^}Á
Ü^!Áç[!·ä&@cä*Á, }áÁç^! { ^!á^}ÁÜ^!Ááæ·ÁÓ!>@!^}Áá^!Á@^!i^}Á
Q}^}^}c^!^!Áá^·ÁÓ!êc·É

Z~*ê}*|ä&@^ÁV^|Á^!4}^}^}Á^!áÓ!^}~c^!~}*@^äiÁ, ^!á^}ÉÁSä}á^!Á
~!^}Á@æ|c^}É

5W\hib["X^! ^}á^}ÁÜ^!Á:~!ÁÜ^!}á*~}*Á^!ÁS[&@'ê&@^!Á\ä}^!Á
æ*^!^··äc^}ÁÜ~c: {äcc^!Á [á^!Á·&@æ!~^}ÁT^cæ|^!^*^}·cê}á^ÉÁ
á^!Áá^!ÁÜ^!^!^!ê&@^!Á^!·&@éä*^}Á\4}^}c^!ÁçÓ}c·c^@~}*Áç[]Á
U|!>}^*^}Á[á^!ÁÓ!>&@^}DE

AchtungEW {ÁÜc! [{·&@|ê*^Á:~Áç^! { ^!á^}ÉÁ { ~··Á {æ}Á·ä&@Á
ç[!Áá^ {ÁY^&@·^}Áá^!ÁÓ!>@|æ {]^!Áç^!^! , ä··^!}ÉÁáæ··Ááæ·Á
Õ!êcÁæ·^!·&@æ|c^!Á·cÉ

Z~!ÁÜ^!}á*~}*Áá^·ÁÕ!êc·Á\^!}^!Öæ {]~!^!}á^!Áç^! , ^}á^}É

BEDIENELEMENTE

Fæ

FÄÄÄÄÖæ&\ [-^}ËV^ {]^!æc~!!^*|^!
GÄÄÄÄÖæ&\ [-^}EØ~ } \cä [} *|^*|^!
HÄÄÄÄS [] c: | | | | ^ ~ &@c^Ä! [c]ÇP^ä: } *æ } :^ä*^D
I ÄÄÄÄS [] c: | | | | ^ ~ &@c^Ä*^ \äÇÖ^ciä^äæ } :ä*^D
I ÄÄÄÄZ^äc^•&@æ|c~ @!

=<F' <9F8'GH9@@H'G=7<'JCF

HæÄÄ Öæ&\ ä|^&@E
HäÄÄ Ö!ä||! [•c]ÇÖäcc^!| [•cDE
H&ÄÄ Ö!æcä|^&@E
HäÄÄ Ö!^@•]ä^iE
3e Öæ&\ ä|^&c!ä*^!

Eç [!@æ)ä^)Ä} ~!ä^Ä!ä)ä*^)ÄT [ä^||^}





